

FLOOD ZONE DETERMINATION SUPPLEMENTAL REPORT

LOCATION	Street Address	402 OLD FRANCESTOWN RD, WEARE, NH 03281-5831		
	County Name	HILLSBOROUGH		
	Community Name	WEARE, TOWN OF		
	Lat, Long	43.040189, -71.726275		
	APN	06224-000411000319000000	FIPS / MSA / Tract	33011 / 31700 / 210.02

STANDARD	Flood Zone	X	MASSIVE	Next Nearest Flood Zone	A (811 ft)
	Comm No.	330235		Base Flood Elevation (BFE)	n/a
	Map Number	33011C0190D		BFE Conversion	n/a
	Map Datum	n/a		Estimated Ground Elevation	612 ft NAVD88
	Map Date	09/25/2009		Elevation Certificate On-File	No
	Initial FIRM Date	06/02/1993		Policies in Force	23 (comm-wide)
	CBRS / OPA	No		Historic Flood Loss Claims	\$109,691 (comm-wide)
	LOMC Date	No		Distance to Fresh Water	626 ft
	LOMC Case	No		Distance to Salt Water	n/a
	NFIP Program	PARTICIPATING		NFIP Discount	N/A (comm-wide)

PRIOR COMMUNITY-PANEL, DATE, ZONE: Not Available

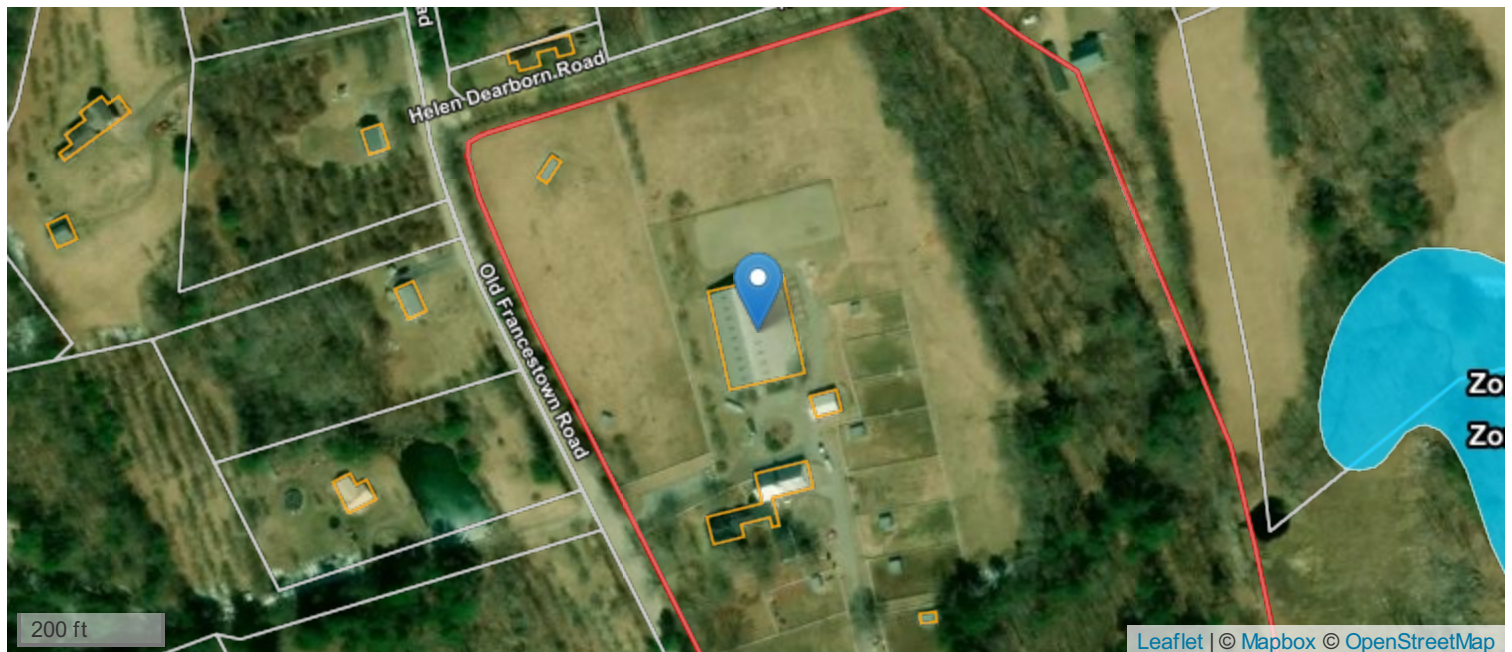

Copyright Xactus Flood Solutions All Rights Reserved. This is not a guaranteed flood hazard determination, is not a substitute for an elevation certificate, and it cannot be used to acquire a Letter of Map Amendment. For flood hazard determination disputes, note the determination number and visit the Xactus Flood Solutions online dispute resolution center at <https://determinations.massivecert.com/service-dispute.html>.