

## FLOOD ZONE DETERMINATION SUPPLEMENTAL REPORT

LOCATION	Street Address	149 SEA RD, KENNEBUNK, ME 04043-7314		
	County Name	YORK		
	Community Name	KENNEBUNK, TOWN OF		
	Lat, Long	43.361757, -70.515249		
	APN	31110_072-116	FIPS / MSA / Tract	23031 / 38860 / 280.04

STANDARD	Flood Zone	X	MASSIVE	Next Nearest Flood Zone	A2 (1,285 ft)
	Comm No.	230151		Base Flood Elevation (BFE)	n/a
	Map Number	2301510013B		BFE Conversion	n/a
	Map Datum	n/a		Estimated Ground Elevation	41 ft NAVD88
	Map Date	01/19/1983		Elevation Certificate On-File	No
	Initial FIRM Date	01/19/1983		Policies in Force	255 (comm-wide)
	CBRS / OPA	No		Historic Flood Loss Claims	\$2,750,080 (comm-wide)
	LOMC Date	No		Distance to Fresh Water	2,264 ft
	LOMC Case	No		Distance to Salt Water	8,349 ft
	NFIP Program	PARTICIPATING		NFIP Discount	N/A (comm-wide)

PRIOR COMMUNITY-PANEL, DATE, ZONE: Not Available

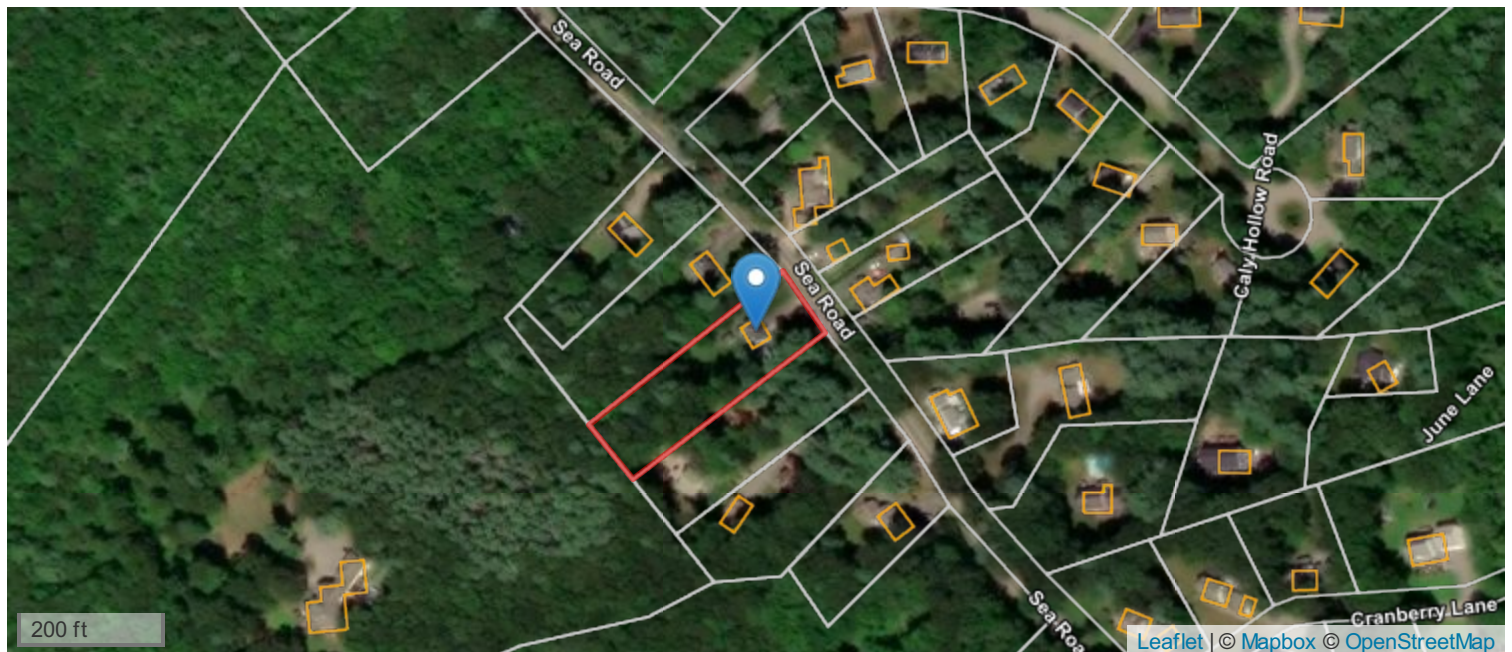

Copyright Xactus Flood Solutions All Rights Reserved. This is not a guaranteed flood hazard determination, is not a substitute for an elevation certificate, and it cannot be used to acquire a Letter of Map Amendment. For flood hazard determination disputes, note the determination number and visit the Xactus Flood Solutions online dispute resolution center at <https://determinations.massivecert.com/service-dispute.html>.