

House Certification Plan Of Land In LITTLETON MASS.

CLYDE R. WHEELER INC.
110 OLD BAY ROAD
BOLTON, MASS.

SCALE 1" = 100'

24 JULY 1997



NOTE: THIS PLAN IS NOT TO BE RECORDED OR USED TO ESTABLISH PROPERTY LINES. I CERTIFY THAT THE BUILDING ON THIS PROPERTY IS LOCATED ON THE GROUND AS SHOWN ABOVE AND COMPLIES WITH THE DIMENSIONAL REQUIREMENTS OF THE ZONING BYLAW OF THE TOWN OF LITTLETON AND THE PROPERTY SHOWN IS NOT LOCATED IN THE FEDERAL FLOOD HAZARD ZONE. ALL VISIBLE EASEMENTS AND ENCRoACHMENTS ARE SHOWN HERE-ON.

This certification is made to: Fitchburg Savings Bank, FSB

Clyde R. Wheeler
REG. LAND SURVEYOR 121-67

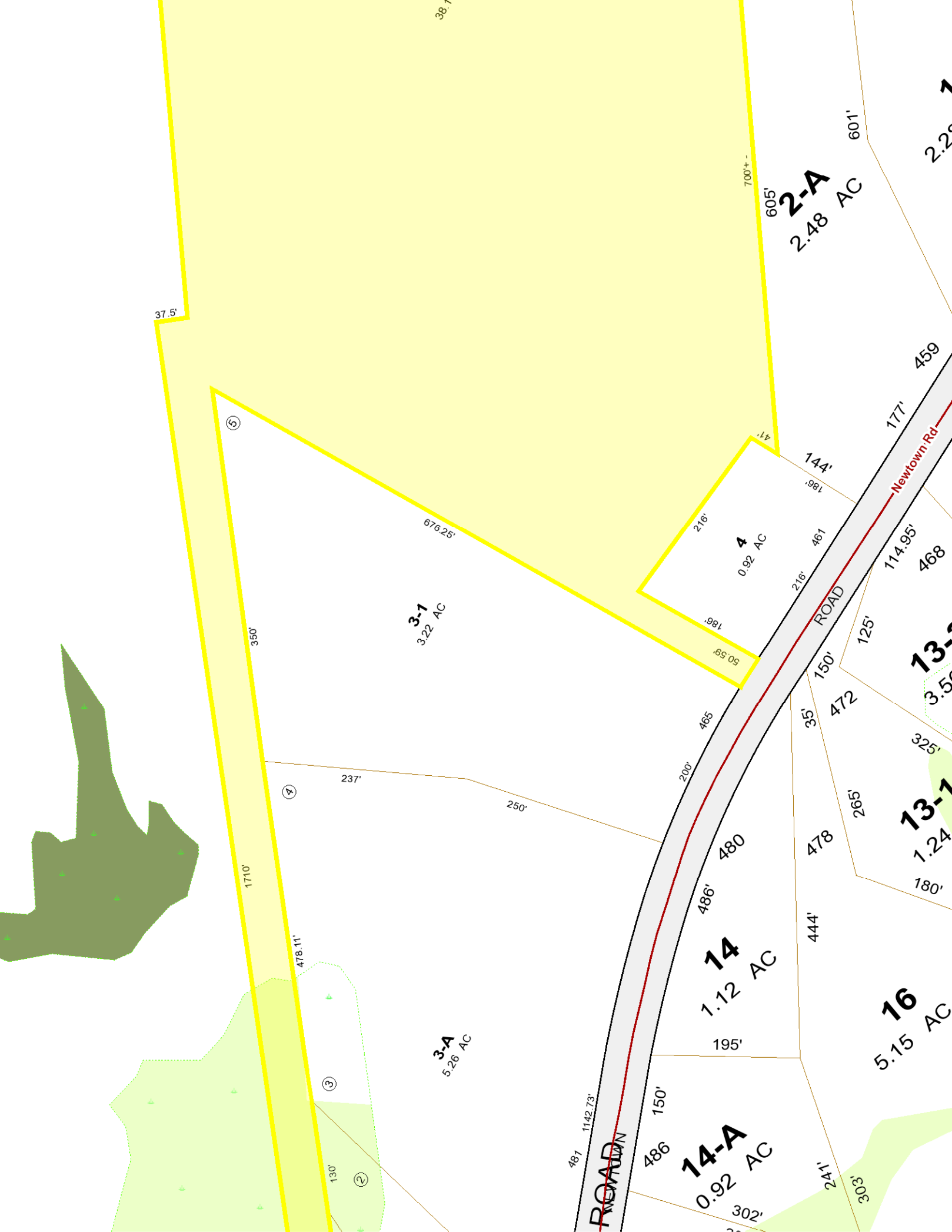

2-A
2.48 AC

3-1
3.22 AC

3-A
5.26 AC

4
0.92 AC

13-2
3.50 AC

13-1
1.24 AC

14
1.12 AC

14-A
0.92 AC

16
5.15 AC